

HW#5 #BACK TO LINEAR FUNCTIONS

In each problem first plot the given point. Then use a ruler to draw a line through the point with the given slope.

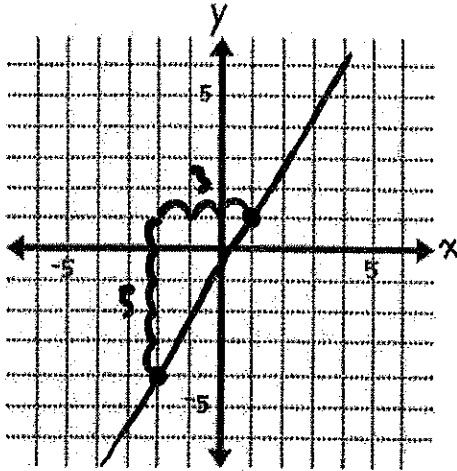

$(-2, -4)$ slope: $\frac{5}{3}$

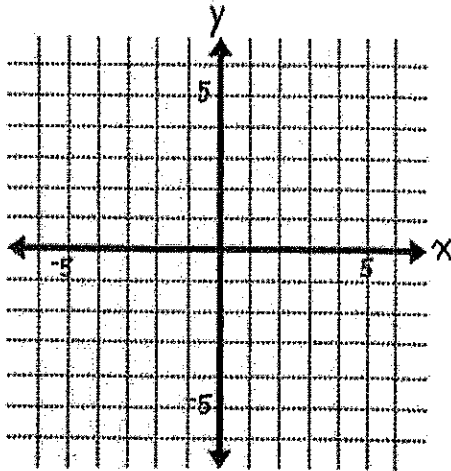

$(1, 1)$ slope: $\frac{2}{3}$

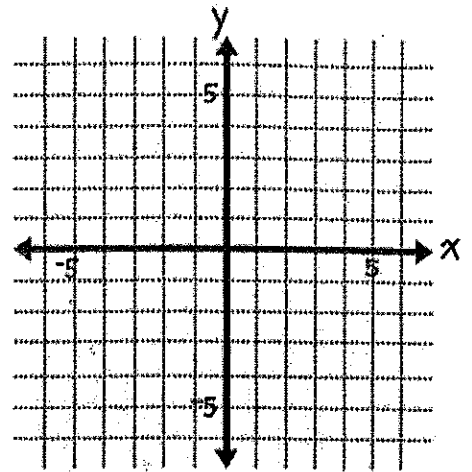

$(-3, 1)$ slope: 2

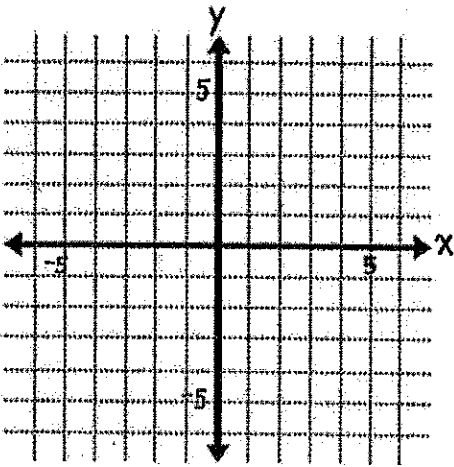

$(0, 0)$ slope: $\frac{1}{5}$

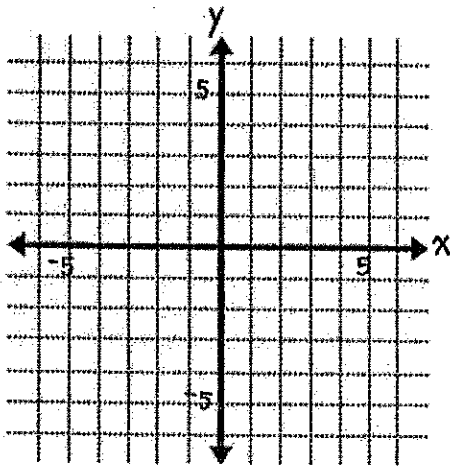

$(-4, 1)$ slope: $-\frac{1}{4}$

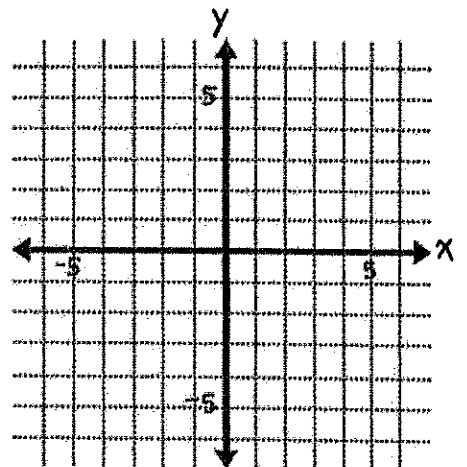

$(-3, -5)$ slope: 3

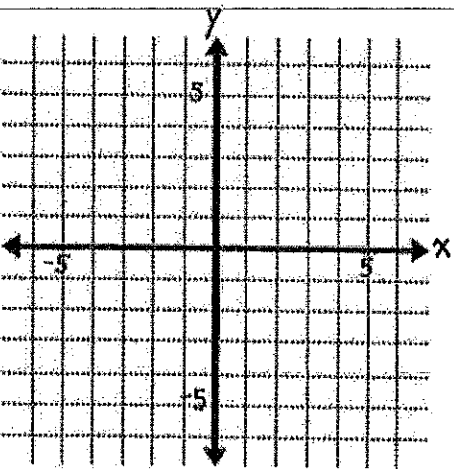

$(0, 5)$ slope: $-\frac{3}{4}$

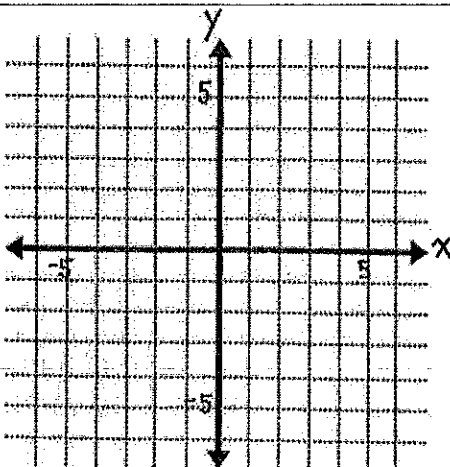

$(0, -3)$ slope: 1

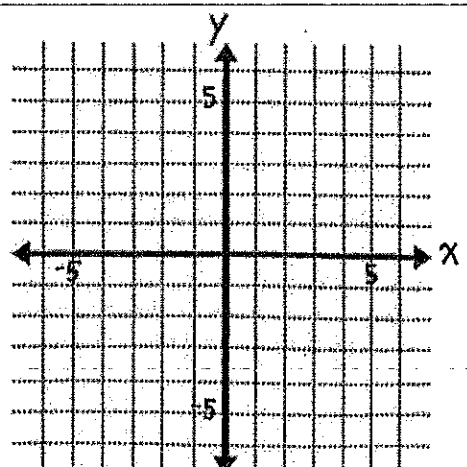

$(0, 1)$ slope: -1