

IDENTIFYING SLOPE + Y-INT

Graph each linear equation by ~~making a table and plotting three points~~. Then find the slope of the graph.

SLOPE ←

→ Y-INT

$$y = \frac{2}{1}x - 3$$

x	y
0	-3
5	-1
-2	1

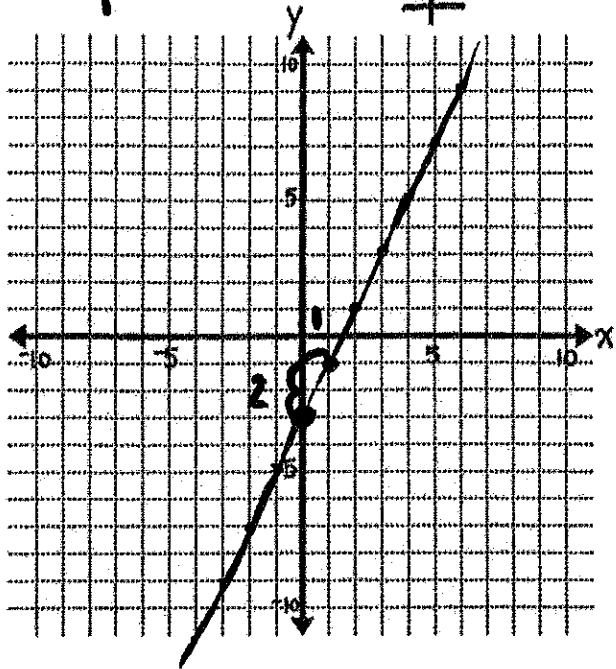

slope: _____

$$y = \frac{1}{4}x + 2$$

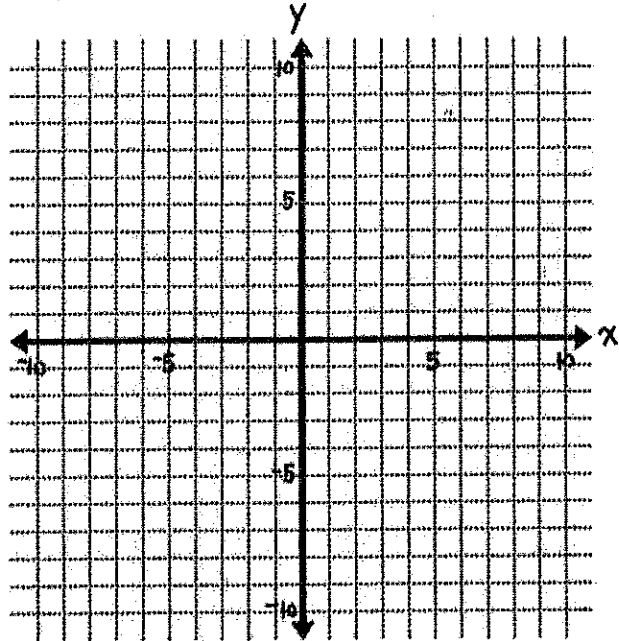

slope: _____

$$y = -3x + 4$$

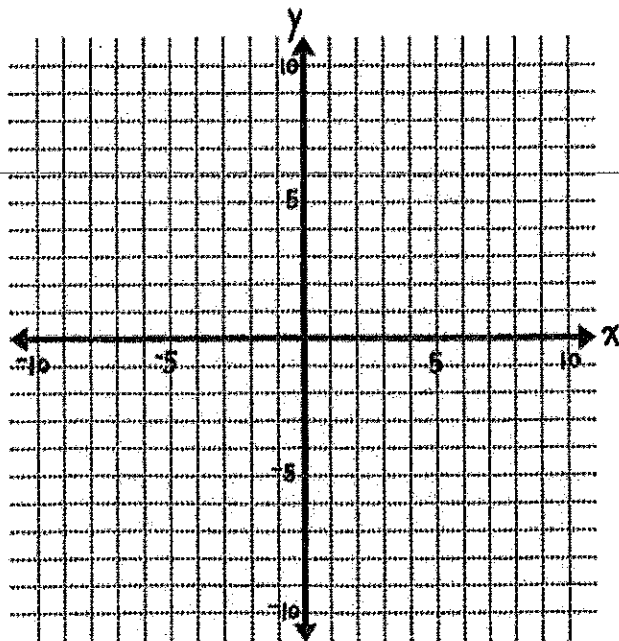

slope: _____

$$y = \frac{-1}{2}x + 6$$

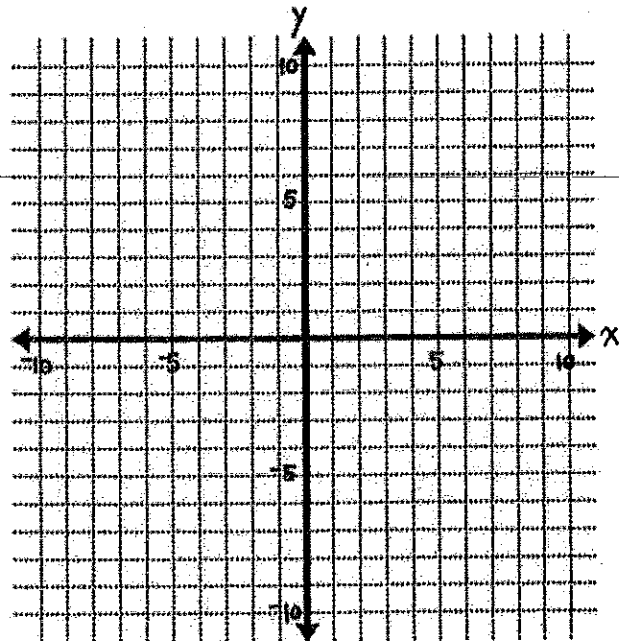

slope: _____